



STREET TREE INVENTORY

Village of Pittsford

Monroe County, New York

- | | | |
|----------------------|---------------------------|--------------------------|
| Austin Park D-5 | Heatherhurst Dr D-2 | Rand Pl D-3 |
| Boughton Ave D-4 | High St A-3 | Schoen Pl C-4 |
| Church St C-4 | Jackson Park D-5 | South St D-4 |
| Courtenay Cir E-2 | E Jefferson Cir (Pvt) E-4 | State St C-4 |
| Durham Way (Pvt) D-5 | E Jefferson Road D-4 | Stonegate Lane (Pvt) D-3 |
| East Ave A-4 | W Jefferson Road D-2 | Sunset Blvd E-1 |
| Eastview Ter D-4 | Lincoln Ave C-3 | Sutherland St C-2 |
| Elm St A-4 | Village Lane (Pvt) B-3 | Village Grove (Pvt) E-3 |
| Elmbrook Dr D-4 | Locust St C-4 | Washington Ave C-3 |
| Gaskin Pl E-3 | N Main St B-4 | Washington Road A-4 |
| Golf Ave A-5 | S Main St E-3 | Wood St D-4 |
| Green Hill Lane D-2 | Maple St D-4 | |
| Grove St A-3 | Monroe Ave C-3 | |

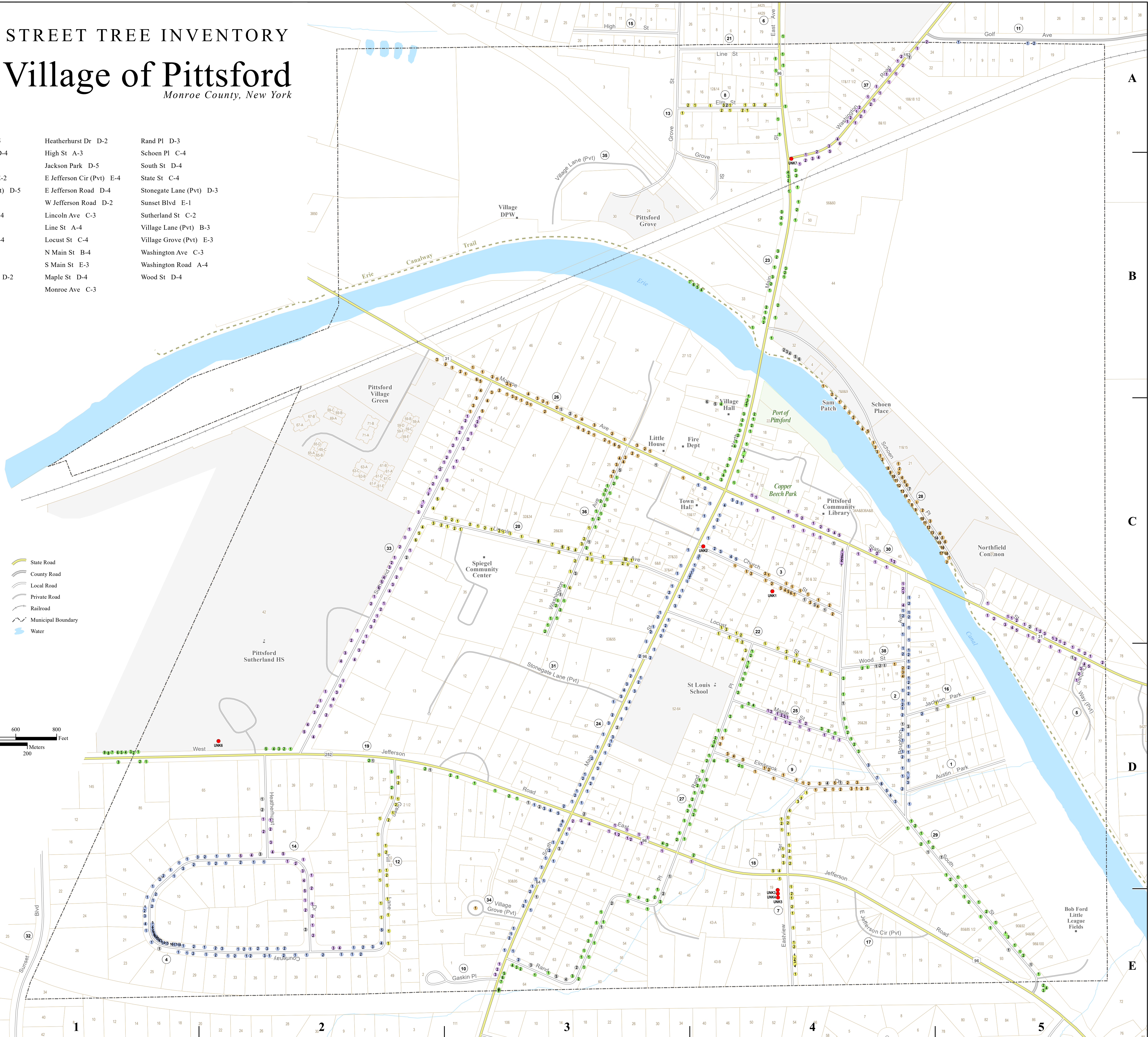

Tree Number
Address Number
Street Number
Street Tree GIS ID = 19.85.1

- Street Number
- Address Number
- Street Tree, Tree Number
- Planting Site, Tree Number
- Point of Interest
- School
- Eric Canalway Trail
- Real Property Parcel
- Park
- Area of Interest

- State Road
- County Road
- Local Road
- Private Road
- Railroad
- Municipal Boundary
- Water

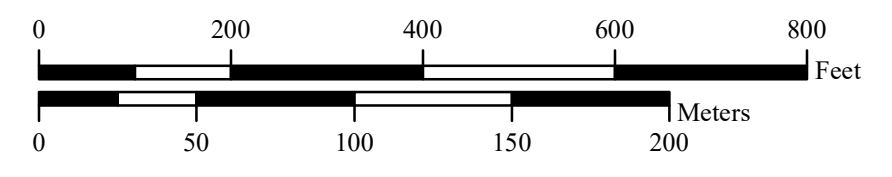

1 inch = 200 feet
Intended print size: 26"H x 32"W

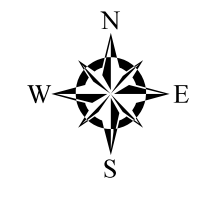

Data Source:
Village of Pittsford, January 2020
Town of Pittsford GIS, February 2020
Monroe County Real Property Tax Services, January 2020
U.S. Geological Survey, February 2019

A
B
C
D
E